Horn in F 1-2

The Hanging tree
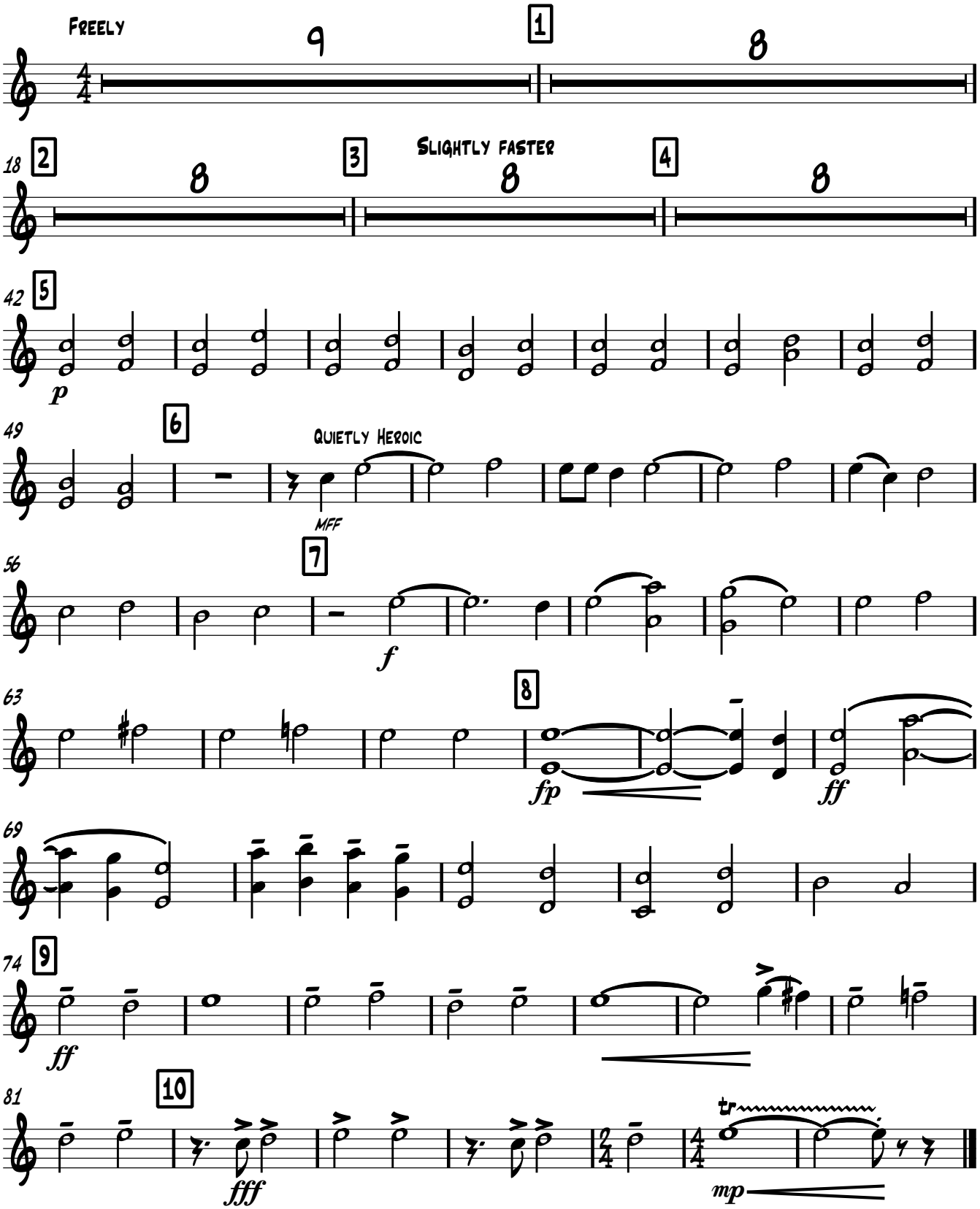
Jeremiah Fraites, Wesley Schultz & Suzanne Collins arr IB & NMS